

RECEIVED  
By Mattie VandenBoom at 1:56 pm, Jun 12, 2024

# SITE DEVELOPMENT PLANS

## NEW BOND STREET DEMOLITION PLANS

FOR



Invest. Improve. Accelerate Growth.

LOCATION OF SITE  
NEW BOND STREET, CITY OF WORCESTER  
WORCESTER COUNTY, MASSACHUSETTS

### REFERENCES

**REFERENCES**  
♦ TOPOGRAPHIC PLAN OF LAND:  
DOT ASSOCIATES  
225 PARK AVENUE  
WORCESTER, MA 01609  
DATED: 04/12/2024

THE ABOVE REFERENCED DOCUMENTS ARE INCORPORATED BY REFERENCE AS PART OF THESE PLANS. HOWEVER, BOHLER ENGINEERING DOES NOT CERTIFY THE ACCURACY OF THE WORK REFERENCED OR DERIVED FROM THESE DOCUMENTS, BY OTHERS.

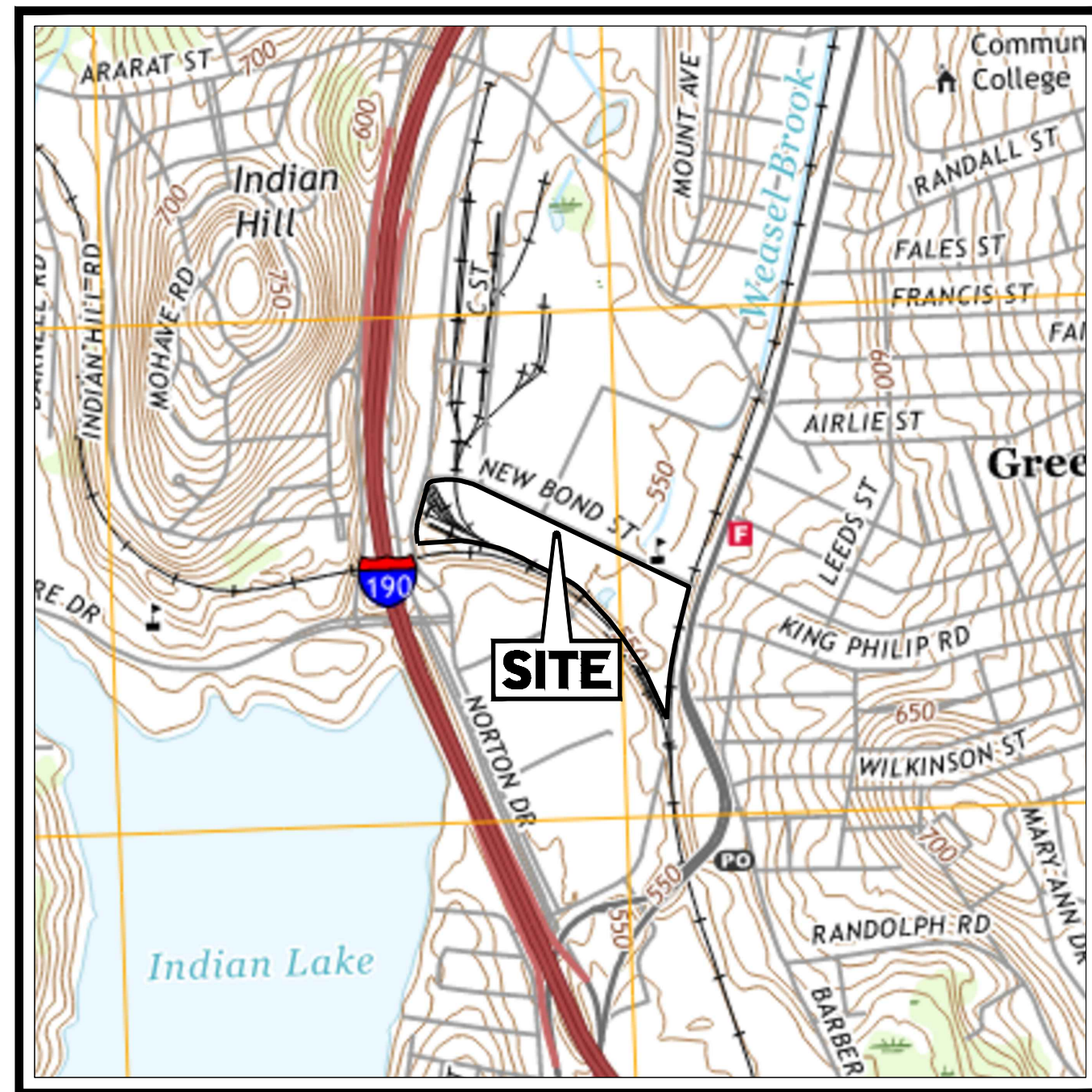

**TAX MAP**  
SCALE: 1" = 1,000'  
SOURCE: USGS WORCESTER NORTH QUADRANGLE

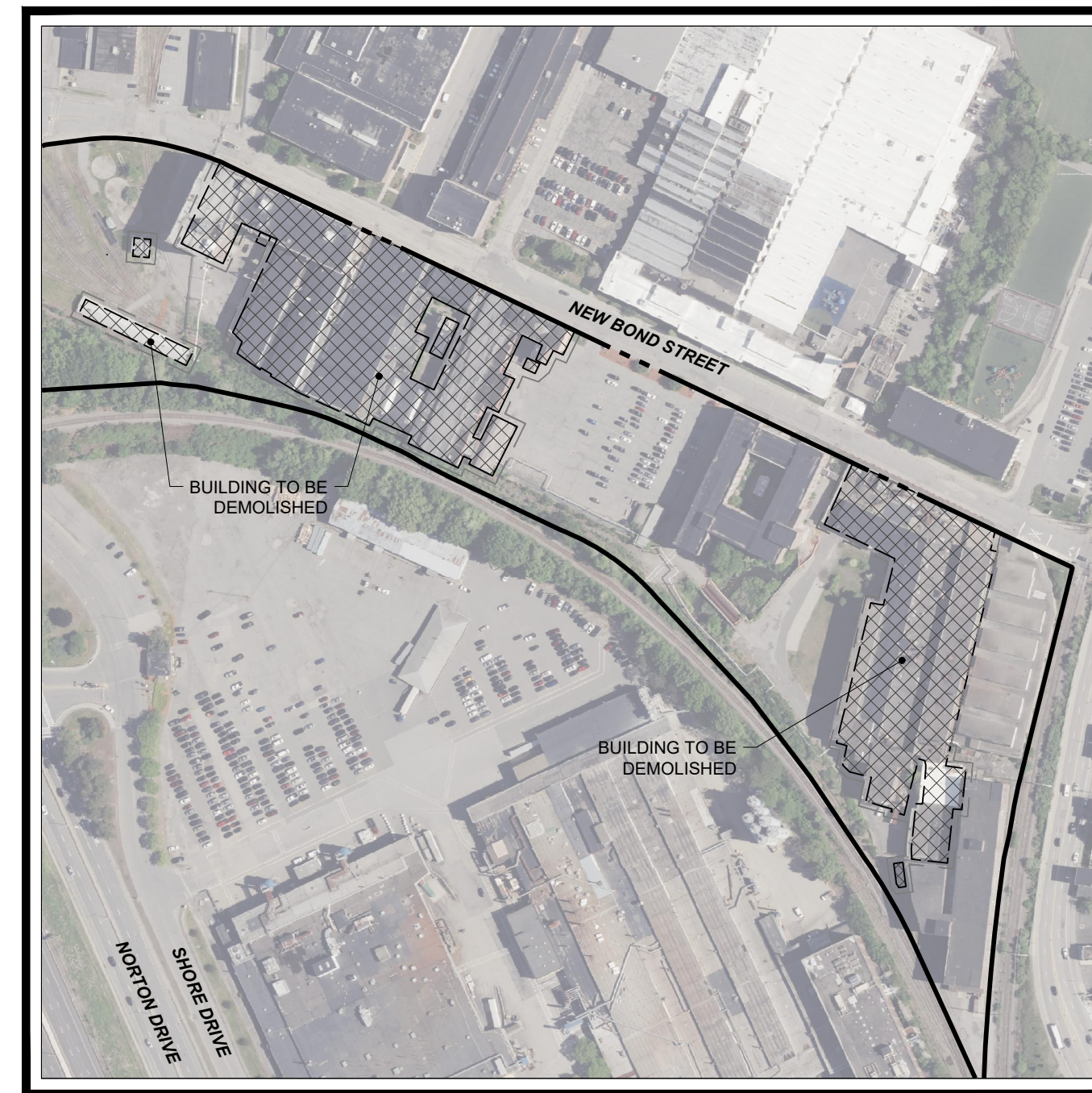

**AERIAL MAP**  
SCALE: 1" = 250'  
SOURCE: GOOGLE EARTH

SHEET INDEX	
SHEET TITLE	SHEET NUMBER
COVER SHEET	C-101
GENERAL NOTES AND LEGEND	C-102
DEMOLITION / EROSION & SEDIMENT CONTROL PLAN	C-201
DEMOLITION / EROSION & SEDIMENT CONTROL PLAN	C-202
DEMOLITION / EROSION & SEDIMENT CONTROL PLAN	C-203
EROSION AND SEDIMENT CONTROL NOTES AND DETAILS	C-801

PREPARED BY



**GENERAL NOTE:**  
IT IS THE RESPONSIBILITY OF THE CONTRACTOR TO REVIEW ALL OF THE DRAWINGS AND SPECIFICATIONS ASSOCIATED WITH THIS PROJECT. WORK SHOULD BE STOPPED IMMEDIATELY IF THE CONTRACTOR FINDS A CONFLICT WITH THE DOCUMENTS RELATIVE TO THE SPECIFICATIONS OR APPLICABLE CODES. IT IS THE CONTRACTOR'S RESPONSIBILITY TO NOTIFY THE PROJECT ENGINEER OF RECORD IN WRITING PRIOR TO THE START OF CONSTRUCTION. FAILURE BY THE CONTRACTOR TO NOTIFY THE PROJECT ENGINEER SHALL CONSTITUTE ACCEPTANCE OF FULL RESPONSIBILITY BY THE CONTRACTOR TO COMPLETE THE SCOPE OF THE WORK AS DEFINED BY THE DRAWINGS AND IN FULL CONFORMANCE WITH LOCAL, STATE AND FEDERAL CODES.



### REVISIONS

REV	DATE	COMMENT	DRAWN BY	CHECKED BY



Know what's below.  
Call before you dig.  
ALWAYS CALL 811  
It's fast. It's free. It's the law.

### PERMIT SET

THIS DRAWING IS INTENDED FOR MUNICIPAL AND/OR AGENCY REVIEW AND APPROVAL. IT IS NOT INTENDED AS A CONSTRUCTION DOCUMENT UNLESS INDICATED OTHERWISE.

PROJECT No.: MAA220519.02  
DRAWN BY: KME  
CHECKED BY: JC  
DATE: 06/11/2024  
CAD I.D.: P-CIVL-CND5

PROJECT:  
**SITE DEVELOPMENT PLANS**  
FOR  
**WBDC**  
Invest. Improve. Accelerate Growth.  
PROPOSED DEMOLITION PLANS  
NEW BOND STREET  
WORCESTER COUNTY  
WORCESTER, MASSACHUSETTS

**BOHLER**  
352 TURNPIKE ROAD, 3rd FLOOR  
SOUTHBOROUGH, MA 01772  
Phone: (508) 480-9900  
[www.BohlerEngineering.com](http://www.BohlerEngineering.com)

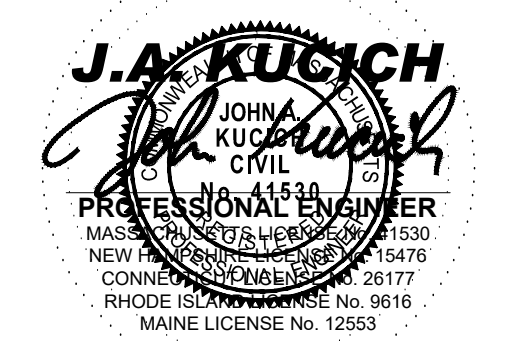

SHEET TITLE:  
**COVER SHEET**

SHEET NUMBER:  
**C-101**

ORG. DATE - 06/11/2024



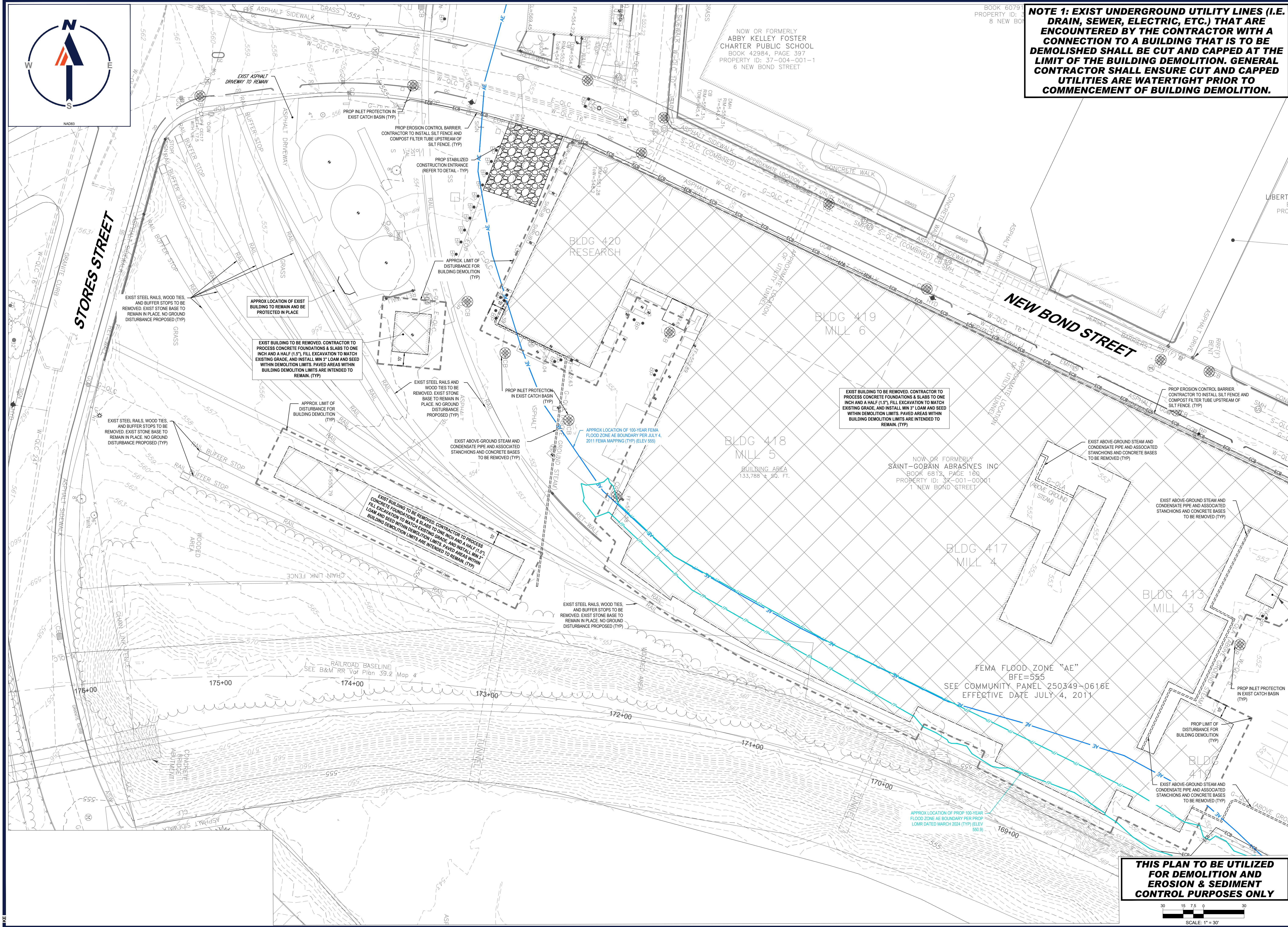

**NOTE 1: EXIST UNDERGROUND UTILITY LINES (I.E. DRAIN, SEWER, ELECTRIC, ETC.) THAT ARE ENCOUNTERED BY THE CONTRACTOR WITH A CONNECTION TO A BUILDING THAT IS TO BE DEMOLISHED SHALL BE CUT AND CAPPED AT THE LIMIT OF THE BUILDING DEMOLITION. GENERAL CONTRACTOR SHALL ENSURE CUT AND CAPPED UTILITIES ARE WATERTIGHT PRIOR TO COMMENCEMENT OF BUILDING DEMOLITION.**

**BOHLER**  
 SITE CIVIL AND CONSULTING ENGINEERING  
 PROGRAM MANAGEMENT  
 LANDSCAPE ARCHITECTURE  
 SUSTAINABLE DESIGN  
 PERMITTING SERVICES  
 TRANSPORTATION SERVICES

**REVISIONS**

REV	DATE	COMMENT	DRAWN BY

**811**  
 Know what's below.  
 Call before you dig.  
 ALWAYS CALL 811  
 It's fast. It's free. It's the law.

**PERMIT SET**

THIS DRAWING IS INTENDED FOR MUNICIPAL AND/OR AGENCY REVIEW AND APPROVAL. IT IS NOT INTENDED AS A CONSTRUCTION DOCUMENT UNLESS INDICATED OTHERWISE.

PROJECT No.: MA220519.02  
 DRAWN BY: KME  
 CHECKED BY: JC  
 DATE: 06/11/2024  
 CAD ID: P-CIVL-SITE

**SITE DEVELOPMENT PLANS FOR**

**WBDC**  
 Invest. Improve. Accelerate Growth.

PROPOSED DEMOLITION PLANS  
 NEW BOND STREET  
 WORCESTER COUNTY  
 WORCESTER, MASSACHUSETTS

**BOHLER**

352 TURNPIKE ROAD, 3rd FLOOR  
 SOUTHBOROUGH, MA 01772  
 Phone: (508) 480-9900  
 www.BohlerEngineering.com

**J.A. KUCICH**  
 JOHN A. KUCICH  
 CIVIL  
 PROFESSIONAL ENGINEER  
 MASS. REG. NO. 12553  
 NEW HAMPSHIRE REG. NO. 15476  
 CONN. REG. NO. 19177  
 RHODE ISLAND REG. NO. 0616  
 MAINE LICENSE NO. 12553

SHEET TITLE:  
**DEMOLITION / EROSION & SEDIMENT CONTROL PLAN**

SHEET NUMBER:  
**C-201**

ORG. DATE - 06/11/2024

P:\2022\MA220519\22\CD\DRAWINGS\PLAN SET\CIVIL SITE PLANS\PLAN SET\CIVIL SITE MA220519.02.dwg - LAYOUT: C-001 EDOM



CHARTER PUBLIC SCHOOL  
 BOOK 45477, PAGE 346  
 BOOK 62522, PAGE 338  
 PROPERTY ID: 37-002-10-01  
 PROPERTY ID: 37-002-10-02  
 10 NEW BOND STREET

**NOTE 1: EXIST UNDERGROUND UTILITY LINES (I.E. DRAIN, SEWER, ELECTRIC, ETC.) THAT ARE ENCOUNTERED BY THE CONTRACTOR WITH A CONNECTION TO A BUILDING THAT IS TO BE DEMOLISHED SHALL BE CUT AND CAPPED AT THE LIMIT OF THE BUILDING DEMOLITION. GENERAL CONTRACTOR SHALL ENSURE CUT AND CAPPED UTILITIES ARE WATERTIGHT PRIOR TO COMMENCEMENT OF BUILDING DEMOLITION.**

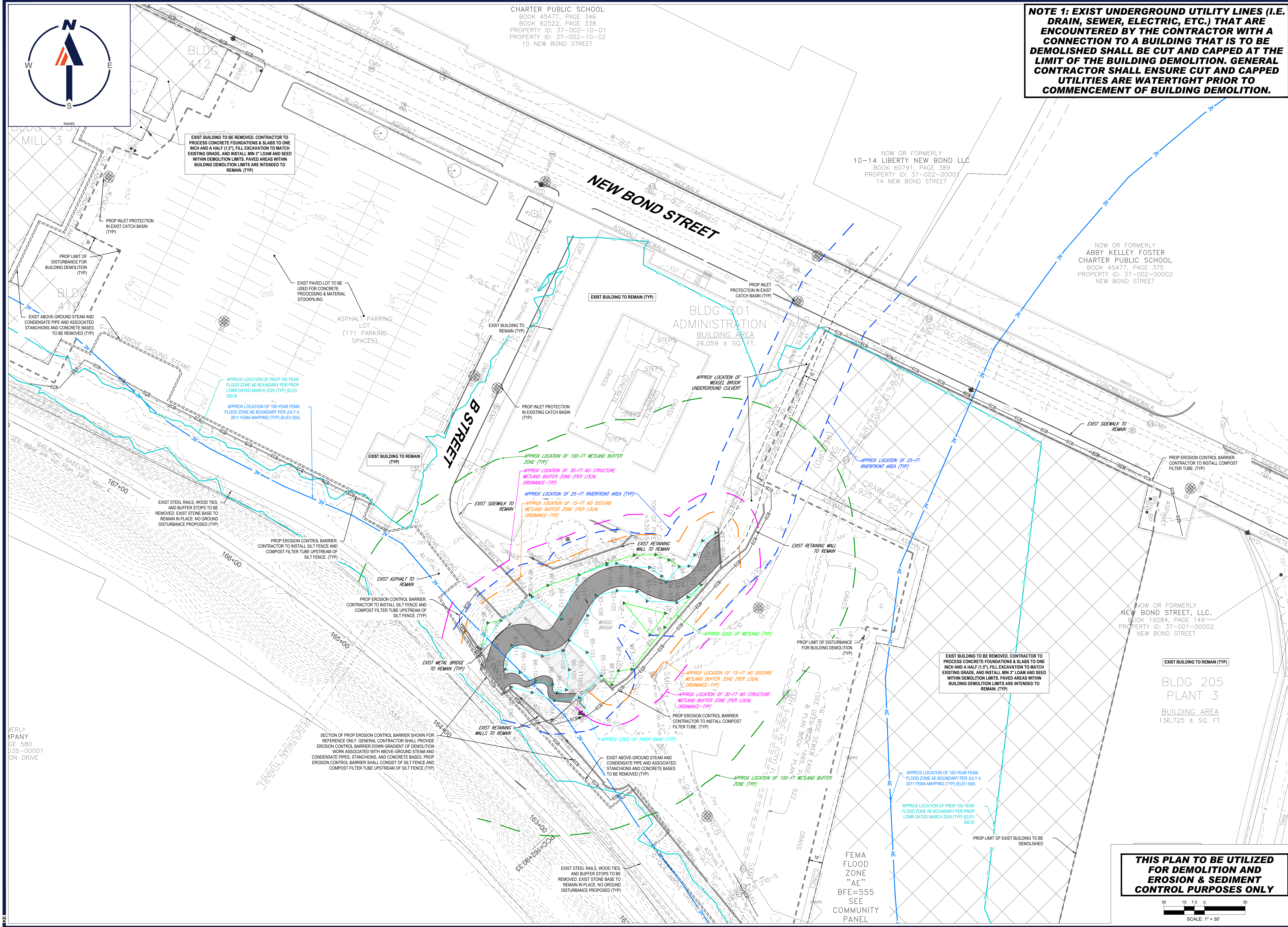

EXIST BUILDING TO BE REMOVED. CONTRACTOR TO PROCESS CONCRETE FOUNDATIONS & SLABS TO ONE INCH AND A HALF (1.5"), FILL EXCAVATION TO MATCH EXISTING GRADE, AND INSTALL MIN 3" LOAM AND SEED WITHIN DEMOLITION LIMITS. PAVED AREAS WITHIN BUILDING DEMOLITION LIMITS ARE INTENDED TO REMAIN. (TYP)

EXIST BUILDING TO BE REMOVED. CONTRACTOR TO PROCESS CONCRETE FOUNDATIONS & SLABS TO ONE INCH AND A HALF (1.5"), FILL EXCAVATION TO MATCH EXISTING GRADE, AND INSTALL MIN 3" LOAM AND SEED WITHIN DEMOLITION LIMITS. PAVED AREAS WITHIN BUILDING DEMOLITION LIMITS ARE INTENDED TO REMAIN. (TYP)

SECTION OF PROP EROSION CONTROL BARRIER SHOWN FOR REFERENCE ONLY. GENERAL CONTRACTOR SHALL PROVIDE EROSION CONTROL BARRIER DOWN GRADIENT OF DEMOLITION WORK ASSOCIATED WITH ABOVE-GROUND STEAM AND CONDENSATE PIPES, STANCHIONS, AND CONCRETE BASES. PROP EROSION CONTROL BARRIER SHALL CONSIST OF SILT FENCE AND COMPOST FILTER TUBE UPSTREAM OF SILT FENCE. (TYP)

**THIS PLAN TO BE UTILIZED FOR DEMOLITION AND EROSION & SEDIMENT CONTROL PURPOSES ONLY**

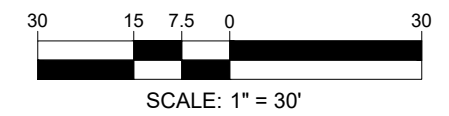

**BOHLER**  
 SITE CIVIL AND CONSULTING ENGINEERING  
 PROGRAM MANAGEMENT  
 LANDSCAPE ARCHITECTURE  
 SUSTAINABLE DESIGN  
 PERMITTING SERVICES  
 TRANSPORTATION SERVICES

**REVISIONS**

REV	DATE	COMMENT	DRAWN BY

**811**  
 Know what's below.  
 Call before you dig.  
 ALWAYS CALL 811  
 It's fast. It's free. It's the law.

**PERMIT SET**

THIS DRAWING IS INTENDED FOR MUNICIPAL AND/OR AGENCY REVIEW AND APPROVAL. IT IS NOT INTENDED AS A CONSTRUCTION DOCUMENT UNLESS INDICATED OTHERWISE.

PROJECT No.: MAA220519.02  
 DRAWN BY: KME  
 DATE: 06/11/2024  
 CAD ID: P-CIVL-SITE

**SITE DEVELOPMENT PLANS FOR**

**PROPOSED DEMOLITION PLANS**  
 NEW BOND STREET  
 WORCESTER COUNTY  
 WORCESTER, MASSACHUSETTS

**BOHLER**

352 TURNPIKE ROAD, 3rd FLOOR  
 SOUTHBOROUGH, MA 01772  
 Phone: (508) 480-9900  
[www.BohlerEngineering.com](http://www.BohlerEngineering.com)

**J.A. KUCICH**  
 JOHN A. KUCICH  
 CIVIL ENGINEER  
 LICENSE NO. 15476  
 COMM. EXPIRES 12/31/27  
 RHODE ISLAND REGISTRATION NO. 0616  
 MAINE LICENSE NO. 12553

SHEET TITLE:  
**DEMOLITION / EROSION & SEDIMENT CONTROL PLAN**

SHEET NUMBER:  
**C-202**

ORG. DATE - 06/11/2024

P:\2022\MAA220519\22\CD\DRAWINGS\PLAN\BTRICH\PLAN SITE PLANS\CIVIL SITE MAA220519.02.dwg - LAYOUT, C:02 EDOM  
 MERLY PANY  
 CE 580  
 035-00001  
 ION DRIVE

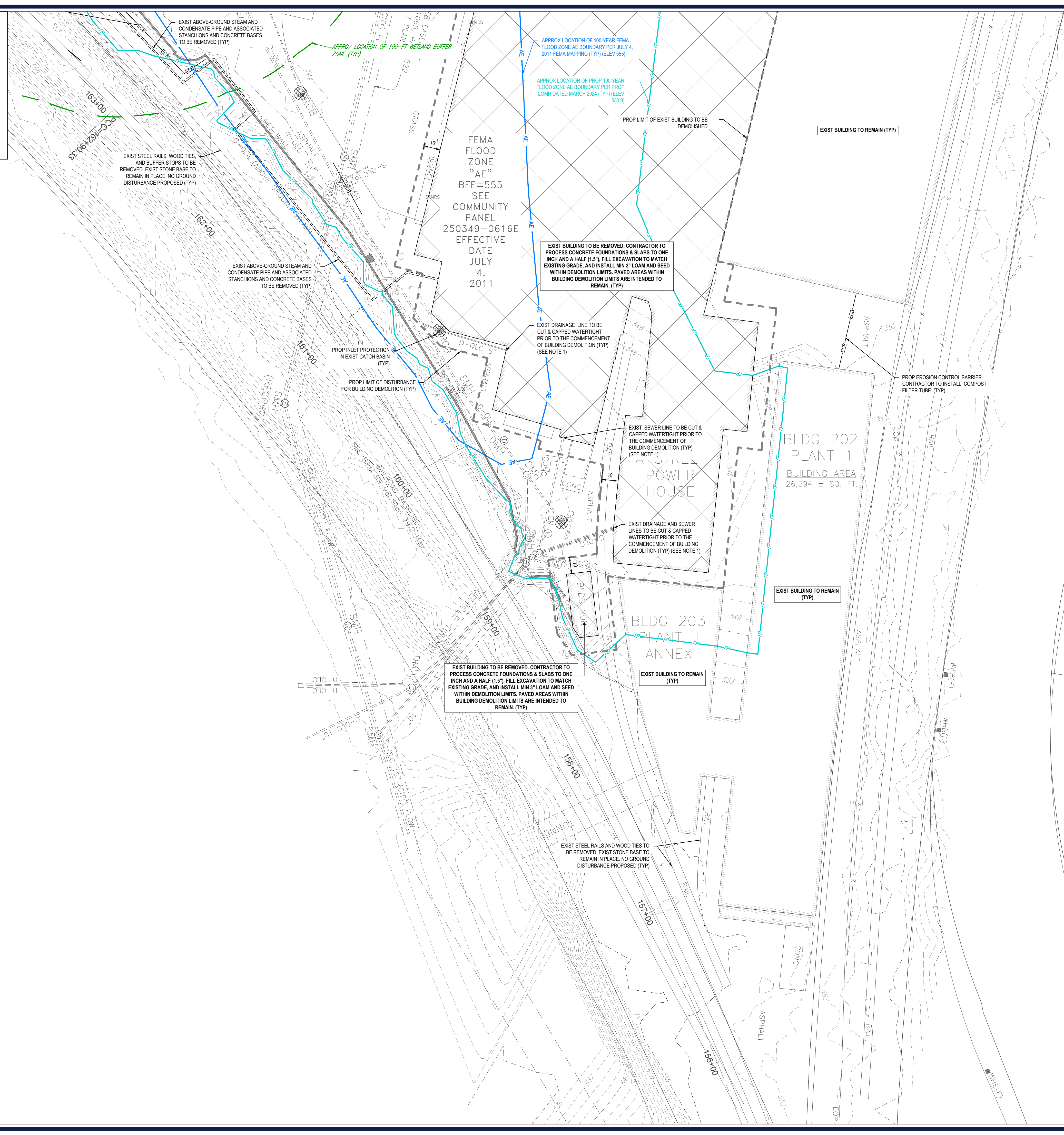

**NOTE 1: EXIST UNDERGROUND UTILITY LINES (I.E. DRAIN, SEWER, ELECTRIC, ETC.) THAT ARE ENCOUNTERED BY THE CONTRACTOR WITH A CONNECTION TO A BUILDING THAT IS TO BE DEMOLISHED SHALL BE CUT AND CAPPED AT THE LIMIT OF THE BUILDING DEMOLITION. GENERAL CONTRACTOR SHALL ENSURE CUT AND CAPPED UTILITIES ARE WATERTIGHT PRIOR TO COMMENCEMENT OF BUILDING DEMOLITION.**

**BOHLER**  
 SITE CIVIL AND CONSULTING ENGINEERING  
 PROGRAM MANAGEMENT  
 LANDSCAPE ARCHITECTURE  
 SUSTAINABLE DESIGN  
 PERMITTING SERVICES  
 TRANSPORTATION SERVICES

**REVISIONS**

REV	DATE	COMMENT	DRAWN BY	CHECKED BY

**811**  
 Know what's below.  
 Call before you dig.  
 ALWAYS CALL 811  
 It's fast. It's free. It's the law.

**PERMIT SET**

THIS DRAWING IS INTENDED FOR MUNICIPAL AND/OR AGENCY REVIEW AND APPROVAL. IT IS NOT INTENDED AS A CONSTRUCTION DOCUMENT UNLESS INDICATED OTHERWISE.

PROJECT No.: MAA220519.02  
 DRAWN BY: KME  
 CHECKED BY: JC  
 DATE: 06/11/2024  
 CAD ID: P-CIVL-SITE

**PROJECT:**

**SITE DEVELOPMENT PLANS**  
 FOR

**WBDC**  
 Invest. Improve. Accelerate Growth.

PROPOSED DEMOLITION PLANS  
 NEW BOND STREET  
 WORCESTER COUNTY  
 WORCESTER, MASSACHUSETTS

**BOHLER**

352 TURNPIKE ROAD, 3rd FLOOR  
 SOUTHBOROUGH, MA 01772  
 Phone: (508) 480-9900

[www.BohlerEngineering.com](http://www.BohlerEngineering.com)

**J.A. KUCICH**  
 JOHN A. KUCICH  
 CIVIL  
 PROFESSIONAL ENGINEER  
 MASS. REG. NO. 15476  
 NEW HAMPSHIRE REG. NO. 9177  
 RHODE ISLAND REG. NO. 0616  
 MAINE LICENSE NO. 12553

SHEET TITLE:  
**EXISTING CONDITIONS/ DEMOLITION PLAN**

SHEET NUMBER:  
**C-203**

ORG. DATE - 06/11/2024

**THIS PLAN TO BE UTILIZED FOR DEMOLITION AND EROSION & SEDIMENT CONTROL PURPOSES ONLY**

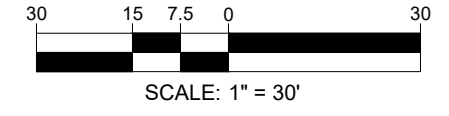

**MASSACHUSETTS EROSION AND SEDIMENT CONTROL NOTES**

- ALL SEDIMENT AND EROSION CONTROL MEASURES SHALL BE DONE AS SET FORTH IN THE MOST CURRENT STATE SEDIMENT AND EROSION CONTROL MANUAL.
- THOSE AREAS UNDERGOING ACTUAL CONSTRUCTION WILL BE LEFT IN AN UNTREATED OR UNVEGETATED CONDITION FOR A MINIMUM TIME. AREAS SHALL BE PERMANENTLY STABILIZED IN ACCORDANCE WITH LOCAL, STATE, AND FEDERAL REQUIREMENTS. AT A MINIMUM, AREAS SHALL BE PERMANENTLY STABILIZED ACCORDING TO THE CURRENT EDITION OF THE STORMWATER POLLUTION PREVENTION PLAN (SWPPP), OR IN THE ABSENCE OF A SWPPP, THEY SHALL BE PERMANENTLY STABILIZED WITHIN 14 DAYS OF FINAL GRADING AND TEMPORARILY STABILIZED WITHIN 30 DAYS OF INITIAL DISTURBANCE OF THE SOIL. IF THE DISTURBANCE IS WITHIN 100 FEET OF A STREAM OR POND, THE AREA SHALL BE STABILIZED WITHIN 7 DAYS OR PRIOR TO ANY STORM EVENT (THIS WOULD INCLUDE WETLANDS).
- SEDIMENT BARRIERS (SILT FENCE, STRAW BARRIERS, ETC.) SHOULD BE INSTALLED PRIOR TO ANY SOIL DISTURBANCE OF THE CONTRIBUTING DRAINAGE AREA ABOVE THEM. MULCH NETTING SHALL BE USED TO ANCHOR MULCH IN ALL AREAS WITH SLOPES GREATER THAN 8%.
- INSTALL SILTATION BARRIER AT TOE OF SLOPE TO FILTER SILT FROM RUNOFF. SEE SILTATION BARRIER DETAILS FOR PROPER INSTALLATION. SILTATION BARRIER WILL REMAIN IN PLACE PER NOTE #5.
- ALL EROSION CONTROL STRUCTURES WILL BE INSPECTED, REPLACED AND/OR REPAIRED EVERY 7 DAYS AND IMMEDIATELY FOLLOWING ANY SIGNIFICANT RAINFALL OR SNOW MELT OR WHEN NO LONGER SERVICEABLE DUE TO SEDIMENT ACCUMULATION OR DECOMPOSITION. SEDIMENT DEPOSITS SHOULD BE REMOVED AFTER EACH STORM EVENT. THEY MUST BE REMOVED WHEN DEPOSITS REACH APPROXIMATELY ONE HALF THE HEIGHT OF THE BARRIER. SEDIMENT CONTROL DEVICES SHALL REMAIN IN PLACE AND BE MAINTAINED BY THE CONTRACTOR UNTIL AREAS UPSLOPE ARE PERMANENTLY STABILIZED. FOR SEDIMENT CONTROL DEVICES THAT ARE WITHIN AREAS SUBJECT TO CONSERVATION COMMISSION JURISDICTION, THE DEVICES SHALL REMAIN IN PLACE AND BE REMOVED IN ACCORDANCE WITH THE ORDER OF CONDITIONS.
- NO SLOPES, EITHER PERMANENT OR TEMPORARY, SHALL BE STEEPER THAN TWO TO ONE (2:1) UNLESS OTHERWISE INDICATED ON THE PLANS. SLOPE PROTECTION FOR SLOPES GREATER THAN 2:1 SHALL BE DESIGNED BY A GEOTECHNICAL ENGINEER.
- IF FINAL SEEDING OF THE DISTURBED AREAS IS NOT COMPLETED 45 DAYS PRIOR TO THE FIRST KILLING FROST, USE TEMPORARY MULCH (DORMANT SEEDING MAY BE ATTEMPTED AS WELL) TO PROTECT THE SITE AND DELAY SEEDING UNTIL THE NEXT RECOMMENDED SEEDING PERIOD.
- TEMPORARY SEEDING OF DISTURBED AREAS THAT HAVE NOT BEEN FINAL GRADED SHALL BE COMPLETED 45 DAYS PRIOR TO THE FIRST KILLING FROST TO PROTECT FROM SPRING RUNOFF PROBLEMS.
- DURING THE CONSTRUCTION PHASE, INTERCEPTED SEDIMENT SHALL BE REMOVED AND DISPOSED OF IN ACCORDANCE WITH LOCAL, STATE, AND FEDERAL STANDARDS.
- REVEGETATION MEASURES WILL COMMENCE UPON COMPLETION OF CONSTRUCTION EXCEPT AS NOTED ABOVE. ALL DISTURBED AREAS NOT OTHERWISE STABILIZED WILL BE GRADED, SMOOTHED, AND PREPARED FOR FINAL SEEDING AS FOLLOWS:
  - SIX INCHES, OR DEPTH SPECIFIED ON THE LANDSCAPE PLAN, OF LOAM WILL BE SPREAD OVER DISTURBED AREAS AND SMOOTHED TO A UNIFORM SURFACE.
  - APPLY LIMESTONE AND FERTILIZER ACCORDING TO SOIL TEST. IF SOIL TESTING IS NOT FEASIBLE ON SMALL OR VARIABLE SITES, OR WHERE TIMING IS CRITICAL, FERTILIZER MAY BE APPLIED AT THE RATE OF 800 LB PER ACRE OR 18.4 LB PER 1,000 SF USING 10-20-20 OR EQUIVALENT. APPLY GROUND LIMESTONE (EQUIVALENT TO 50% CALCIUM PLUS MAGNESIUM OXIDE) AT A RATE OF 3 TONS PER ACRE (138 LB PER 1,000 SF).
  - FOLLOWING SEED BED PREPARATION, DITCHES AND BACK SLOPES WILL BE SEEDED TO A MIXTURE OF 47% CREEPING RED FESCUE, 5% REDTOP, AND 48% TALL FESCUE. THE LAWN AREAS WILL BE SEEDDED TO A PREMIUM TURF MIXTURE OF 44% KENTUCKY BLUE GRASS, 44% CREEPING RED FESCUE, AND 12% PERENNIAL RYEGRASS; SEEDING RATE IS 1.03 LBS PER 1,000 SF LAWN. QUALITY SOY MAY BE SUBSTITUTED FOR SEED WHERE SLOPES DO NOT EXCEED 2:1; SOY ON SLOPES STEEPER THAN 3:1 SHOULD BE PEGGED.
  - STRAW MULCH AT THE RATE OF 70-90 LBS PER 1,000 SF. A HYDRO-APPLICATION OF WOOD OR PAPER FIBER SHALL BE APPLIED FOLLOWING SEEDING. A SUITABLE NON-TOXIC BINDER WILL BE USED ON STRAW MULCH FOR WIND CONTROL.
- ALL TEMPORARY EROSION CONTROL MEASURES SHALL BE REMOVED ONCE THE SITE IS 70% STABILIZED. FOR EROSION CONTROL MEASURES THAT ARE WITHIN AREAS SUBJECT TO CONSERVATION COMMISSION JURISDICTION, THE MEASURES SHALL REMAIN IN PLACE AND BE REMOVED IN ACCORDANCE WITH THE ORDER OF CONDITIONS.
- WETLANDS WILL BE PROTECTED WITH BARRIERS CONSISTING OF STRAW BALES, COMPOST TUBES, SILT FENCE OR A COMBINATION THEREOF.
- ALL AREAS WITHIN 100 FEET OF A FLAGGED WETLAND OR STREAM SHALL HAVE AN EXPOSURE WINDOW OF NOT MORE THAN 7 DAYS.
- ALL AREAS WITHIN 100 FEET OF A FLAGGED WETLAND OR STREAM SHALL FOLLOW APPROPRIATE EROSION CONTROL MEASURES PRIOR TO EACH STORM IF NOT BEING ACTIVELY WORKED.

LOCATION PROTECTED AREA	MULCH STRAW	MULCH RATE (1000 SF) 100 POUNDS
WINDY AREA	SHREDDED OR CHOPPED CORNSTALKS STRAW (ANCHORED)*	185-275 POUNDS 100 POUNDS
MODERATE TO HIGH VELOCITY AREAS OR STEEP SLOPES GREATER THAN 3:1	JUTE MESH OR EXCELSIOR MAT	AS REQUIRED
GREATER THAN 3:1	(REFER TO GEOTECHNICAL REPORT FOR FINAL DESIGN REQUIREMENT)	

\* A HYDRO-APPLICATION OF WOOD OR PAPER FIBER MAY BE APPLIED FOLLOWING SEEDING. A SUITABLE NON-TOXIC BINDER SHALL BE USED TO ADDITIONAL WIND CONTROL.  
 \*\* MULCH ANCHORING: ANCHOR MULCH WITH PEG AND TWINE (1 SQ. YD/BLOCK); MULCH NETTING (AS PER MANUFACTURER); WOOD CELLULOSE FIBER (750 LBS/ACRE); CHEMICAL TACK (AS PER MANUFACTURER'S SPECIFICATIONS); USE OF A SERRATED STRAIGHT DISK. WETTING FOR SMALL AREAS AND ROAD DITCHES MAY BE PERMITTED.

- PROPOSED LOCATIONS OF SURFACE STORMWATER MANAGEMENT BASINS CAN BE UTILIZED AS A TEMPORARY SEDIMENT TRAP DURING CONSTRUCTION. SEDIMENT TRAPS SHALL BE SIZED AND CONSTRUCTED IN ACCORDANCE WITH ALL LOCAL, STATE, AND FEDERAL REQUIREMENTS.
  - TEMPORARY SEDIMENT TRAPS SHALL BE SIZED PER THE CURRENT EDITION OF THE MASSACHUSETTS EROSION AND SEDIMENT CONTROL GUIDELINES FOR URBAN AND SUBURBAN AREAS AND PROVIDE A MINIMUM OF 1,800 CF PER ACRE OF TRIBUTARY AREA WITH A MAXIMUM TRIBUTARY AREA OF 5 ACRES, MAINTAIN A 2:1 LENGTH TO WIDTH RATIO, AND NOT EXCEED 5 FT IN HEIGHT. UPON SITE STABILIZATION, ACCUMULATED SEDIMENT SHALL BE REMOVED AND THE TEMPORARY SEDIMENT TRAP EXCAVATED TO 1 FOOT BELOW THE TRAP. THE AREA SHALL THEN BE SCARIFIED TO PREVENT COMPACTION AND PROMOTE INFILTRATION, AND GRADED AND STABILIZED IN ACCORDANCE WITH THE GRADING AND LANDSCAPE PLANS.
- STOCKPILING OF MATERIALS (DIRT, WOOD, CONSTRUCTION MATERIALS, ETC.) MUST REMAIN COVERED AT ALL TIMES TO MINIMIZE ANY DUST PROBLEMS THAT MAY OCCUR WITH ADJACENT PROPERTIES AND TO PROVIDE MAXIMUM PROTECTION AGAINST EROSION RUNOFF.
- EXISTING CATCH BASIN STRUCTURES SHALL BE PROTECTED UNTIL SUCH TIME AS THEY ARE REMOVED.
- THE CONTRACTOR MUST PERFORM DEWATERING (IF REQUIRED), IN ACCORDANCE WITH STATE AND LOCAL REGULATIONS. IT IS THE CONTRACTOR'S RESPONSIBILITY TO OBTAIN AND PAY FOR THE COSTS ASSOCIATED WITH ANY AND ALL NECESSARY DISCHARGE PERMITS ASSOCIATED WITH SAME.
- THE CONTRACTOR MUST LOCATE CONSTRUCTION WASTE MATERIAL STORAGE AREAS TO MINIMIZE EXPOSURE TO STORMWATER. THE CONTRACTOR MUST IMMEDIATELY PLACE CONSTRUCTION WASTE IN ON-SITE STORAGE CONTAINERS UNTIL THAT CONSTRUCTION WASTE IS READY FOR OFF-SITE DISPOSAL. THE CONTRACTOR MUST MAINTAIN SPILL PREVENTION AND RESPONSE EQUIPMENT AND MAKE SAME CONTINUOUSLY AVAILABLE ON-SITE FOR USE BY THE CONTRACTOR'S EMPLOYEES WHO MUST BE PROPERLY TRAINED IN THE APPLICATION OF SPILL PREVENTION AND RESPONSE PROCEDURES.
- EROSION CONTROL NOTES DURING WINTER CONSTRUCTION
- WINTER CONSTRUCTION PERIOD: NOVEMBER 1 THROUGH APRIL 15.
- WINTER EXCAVATION AND EARTHWORK SHALL BE DONE SUCH THAT THE AMOUNT OF AREA OPEN AT ONE TIME IS MINIMIZED TO THE MAXIMUM EXTENT PRACTICABLE AND IN CONFORMANCE WITH THE STORMWATER POLLUTION PREVENTION PLAN SUCH THAT ADEQUATE PROVISIONS ARE EMPLOYED TO CONTROL STORMWATER RUNOFF.
- CONTINUATION OF EARTHWORK OPERATION ON ADDITIONAL AREAS SHALL NOT BEGIN UNTIL THE EXPOSED SOIL SURFACE ON THE AREA BEING WORKED HAS BEEN STABILIZED SUCH THAT NO LARGER AREA OF THE SITE IS WITHOUT EROSION CONTROL PROTECTION AS LISTED IN ITEM 2 ABOVE.
- AN AREA SHALL BE CONSIDERED TO HAVE BEEN TEMPORARILY STABILIZED WHEN EXPOSED SURFACES HAVE BEEN EITHER MULCHED WITH STRAW OR STRAW AT A RATE OF 100 LB. PER 1,000 SQUARE FEET (WITH OR WITHOUT SEEDING) OR DORMANT SEEDED, MULCHED AND ADEQUATELY ANCHORED BY AN APPROVED ANCHORING TECHNIQUE.
- FOR AREAS WHERE CONSTRUCTION ACTIVITIES HAVE CEASED FOR A PERIOD EXCEEDING 14 DAYS BETWEEN THE DATES OF NOVEMBER 1ST AND APRIL 1ST, LOAM OR SEED WILL NOT BE REQUIRED. THE SLOPES SHALL BE FINE GRADED AND EITHER PROTECTED WITH MULCH OR TEMPORARILY SEEDED. IF THE EXPOSED AREA HAS BEEN LOAMED, FINAL GRADED AND IS SMOOTH, THEN THE AREA MAY BE DORMANT SEEDED AT A RATE OF 200-300% HIGHER THAN SPECIFIED FOR PERMANENT SEED AND THEN MULCHED AS APPLICABLE. SLOPES SHALL NOT BE LEFT UNSTABILIZED OVER THE WINTER OR IN AREAS WHERE WORK HAS CEASED FOR MORE THAN 14 DAYS UNLESS TREATED IN THE ABOVE MANNER. UNTIL SUCH TIME AS WEATHER CONDITIONS ALLOW DITCHES TO BE FINISHED WITH THE PERMANENT SURFACE TREATMENT, EROSION SHALL BE CONTROLLED BY THE INSTALLATION OF SEDIMENT BARRIERS OR STONE CHECK DAMS IN ACCORDANCE WITH THE STANDARD DETAILS.
- MULCHING REQUIREMENTS:
  - BETWEEN THE DATES OF NOVEMBER 1ST AND APRIL 15TH ALL MULCH SHALL BE ANCHORED BY EITHER PEG LINE, MULCH NETTING OR WOOD CELLULOSE FIBER.
  - MULCH NETTING SHALL BE USED TO ANCHOR MULCH IN ALL DRAINAGE WAYS WITH A SLOPE GREATER THAN 3% FOR SLOPE EXPOSED TO DIRECT WINDS AND FOR ALL OTHER SLOPES GREATER THAN 8%.
  - MULCH NETTING SHALL BE USED TO ANCHOR MULCH IN ALL AREAS WITH SLOPES GREATER THAN 15%. AFTER OCTOBER 1ST THE SAME APPLIES FOR ALL SLOPES GREATER THAN 8%.
- ALL DISTURBED AREAS SHALL BE STABILIZED IN ACCORDANCE WITH THE STORMWATER PREVENTION PLAN.
- DURING THE WINTER CONSTRUCTION PERIOD ALL SNOW SHALL BE REMOVED FROM AREAS OF SEEDING AND MULCHING PRIOR TO PLACEMENT.

**GENERAL EROSION AND SEDIMENT CONTROL NOTES**

- THE GENERAL NOTES MUST BE INCLUDED AS PART OF THIS ENTIRE DOCUMENT PACKAGE AND ARE PART OF THE CONTRACT DOCUMENTS. THE GENERAL NOTES ARE REFERENCED HEREIN, AND THE CONTRACTOR MUST REFER TO THEM AND FULLY COMPLY WITH THESE NOTES, IN THEIR ENTIRETY. THE CONTRACTOR MUST BE FAMILIAR WITH AND ACKNOWLEDGE THE ENTIRETY OF ALL OF THE GENERAL NOTES AND ALL OF THE ANY SPECIFIC NOTES.
- EROSION CONTROL MEASURES MUST CONFORM TO THE STATE, LOCAL, AND FEDERAL GUIDELINES FOR URBAN EROSION AND SEDIMENT CONTROL UNLESS OTHERWISE NOTED, OR UNLESS THE PROFESSIONAL OF RECORD CLEARLY AND SPECIFICALLY, IN WRITING, DIRECTS OTHERWISE. INSTALLATION OF EROSION CONTROL, CLEARING, AND SITE WORK MUST BE PERFORMED EXACTLY AS INDICATED IN THE EROSION CONTROL CONSTRUCTION NOTES.
- THE LIMIT OF BUILDING DEMOLITION DISTURBANCE OF THIS SITE IS APPROXIMATELY 6.5 ACRES.
- THE FOLLOWING EROSION CONTROL MEASURES ARE PROPOSED FOR THIS SITE:
  - STABILIZED CONSTRUCTION ENTRANCE/EXIT - A TEMPORARY GRAVEL CONSTRUCTION ENTRANCE/EXIT IS TO BE INSTALLED AT THE DESIGNATED LOCATION SHOWN ON THE PLAN. THIS AREA MUST BE GRADED SO THAT RUNOFF WATER WILL BE RETAINED ON SITE.
  - SEDIMENT FENCE - INSTALL SILT FENCE(S) AND/OR SILT SOCK AROUND ALL OF THE DOWNSLOPE PERIMETERS OF THE SITE, TEMPORARY FILL AND SOIL STOCKPILES.
  - INSTALL FILTER FABRIC DROP INLET PROTECTION AROUND EACH DRAINAGE INLET AS DRAINAGE STRUCTURES ARE INSTALLED TO REDUCE THE QUANTITY OF SEDIMENT. INSTALL TEMPORARY INLET PROTECTION ON INLETS DOWNSLOPE FROM DISTURBANCE, WHICH MAY BE BEYOND THE LIMITS OF DISTURBED AREA.
  - INSTALLATION OF EROSION CONTROL DEVICES MUST BE IN ACCORDANCE WITH ALL OF THE MANUFACTURER'S RECOMMENDATIONS.
  - THE CONTRACTOR MUST INSPECT EROSION CONTROL MEASURES WEEKLY. THE CONTRACTOR MUST REMOVE ANY SILT DEPOSITS GREATER THAN 6 INCHES OR HALF THE EROSION CONTROL BARRIER'S HEIGHT COLLECTED ON THE FILTER FABRIC AND/OR SILT SOCK BARRIERS AND EXCAVATE AND REMOVE ANY SILT FROM DROP INLET PROTECTION.
  - THE CONTRACTOR MUST APPLY TEMPORARY SEED AND MULCH TO ALL DISTURBED AREAS THAT WILL NOT BE BROUGHT TO FINISHED GRADE AND VEGETATED WITHIN 7 DAYS. WHEN AREAS ARE DISTURBED AFTER THE GROWING SEASON, THE CONTRACTOR MUST STABILIZE SAME WITH GEOTEXTILE FABRIC AND MAINTAIN SAME IN STRICT ACCORDANCE WITH BEST MANAGEMENT PRACTICES.
  - THE CONTRACTOR MUST NOT INSTALL ADDITIONAL EROSION CONTROL MEASURES IF THE PROFESSIONAL OF RECORD SO REQUIRES, TO PREVENT ANY, INCLUDING THE INCIDENTAL, DISCHARGE OF SILT-LADEN RUNOFF FROM EXITING THE SITE.
  - THE CONTRACTOR MUST BE RESPONSIBLE FOR INSPECTING AND MAINTAINING ALL EROSION CONTROL MEASURES ON THE SITE UNTIL PERMANENT PAVING AND TURF/LANDSCAPING IS ESTABLISHED. THE COSTS OF INSTALLING AND MAINTAINING THE EROSION CONTROL MEASURES MUST BE INCLUDED IN THE BID PRICE FOR THE SITE WORK AND THE CONTRACTOR IS RESPONSIBLE FOR ALL SUCH COSTS.
  - THE CONTRACTOR MUST CONTINUE TO MAINTAIN ALL EROSION CONTROL MEASURES UNTIL THE COMPLETION OF CONSTRUCTION AND THE ESTABLISHMENT OF VEGETATION.
  - THE CONTRACTOR MUST REMOVE EROSION CONTROL MEASURES, SILT AND DEBRIS AFTER ESTABLISHING PERMANENT VEGETATION COVER OR OTHER INSTALLING A DIFFERENT, SPECIFIED METHOD OF STABILIZATION.
  - THIS PLAN REPRESENTS THE MINIMUM LEVEL OF IMPLEMENTATION OF TEMPORARY EROSION AND SEDIMENTATION CONTROL FACILITIES, MEASURES AND STRUCTURES. ADDITIONAL FACILITIES, MEASURES AND STRUCTURES MUST BE INSTALLED WHERE NECESSARY TO COMPLY WITH ALL APPLICABLE CODES AND STANDARDS AND/OR TO PREVENT ANY, INCLUDING THE INCIDENTAL DISCHARGE OF SILT-LADEN RUNOFF FROM EXITING THE SITE.
  - THE CONTRACTOR MUST PROTECT ALL EXISTING TREES AND SHRUBS. THE CONTRACTOR MUST REFER TO THE LANDSCAPE AND/OR DEMOLITION PLAN(S) FOR TREE PROTECTION, FENCE LOCATIONS AND DETAILS.
  - THE CONTRACTOR MUST REFER TO GRADING PLANS FOR ADDITIONAL INFORMATION.
  - THE CONTRACTOR MUST CLEAN EXISTING AND PROPOSED DRAINAGE STRUCTURES AND INTERCONNECTING PIPES ON OR OFF-SITE AS THE JURISDICTIONAL AGENCY REQUIRES, BOTH AT THE TIME OF SITE STABILIZATION AND AT END OF PROJECT.
  - SOIL EROSION CONTROL MEASURES MUST BE ADJUSTED OR RELOCATED BY THE CONTRACTOR AS IDENTIFIED DURING SITE OBSERVATION IN ORDER TO MAINTAIN THE COMPLETE EFFECTIVENESS OF ALL CONTROL MEASURES.
  - THE CONTRACTOR MUST IDENTIFY, ON THE PLAN, THE LOCATION OF WASTE CONTAINERS, FUEL STORAGE TANKS, CONCRETE WASHOUT AREAS AND ANY OTHER LOCATIONS WHERE HAZARDOUS MATERIALS ARE STORED.

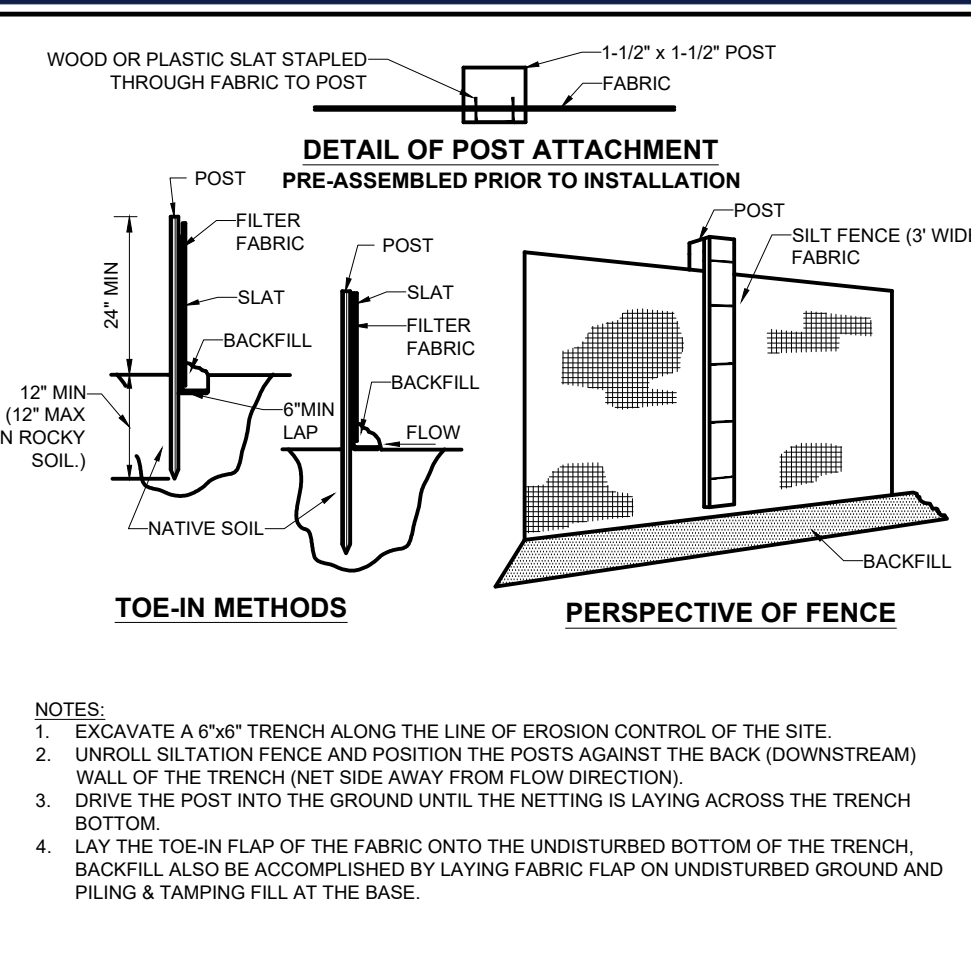
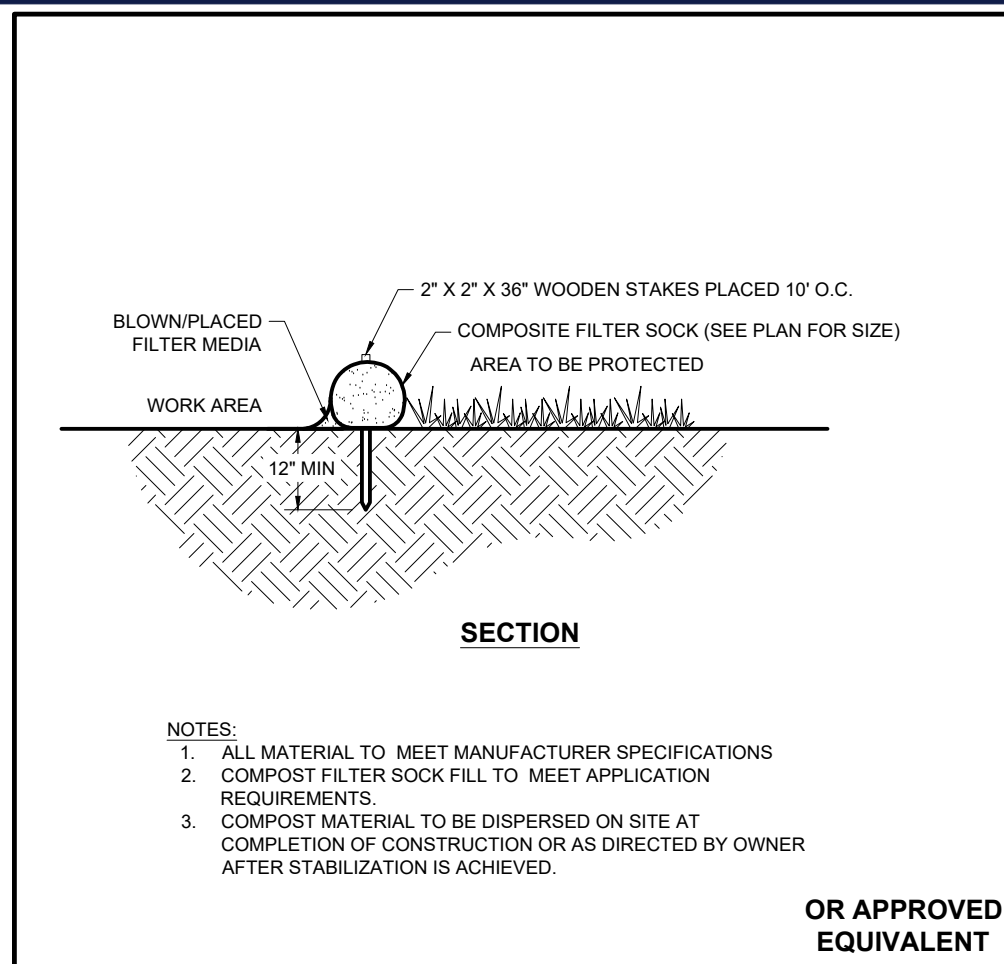

**COMPOST FILTER SOCK**  
 (NE-0040201 - 09/2023) NOT TO SCALE

**SILT FENCE**  
 (NE-0040101 - 09/2023) NOT TO SCALE

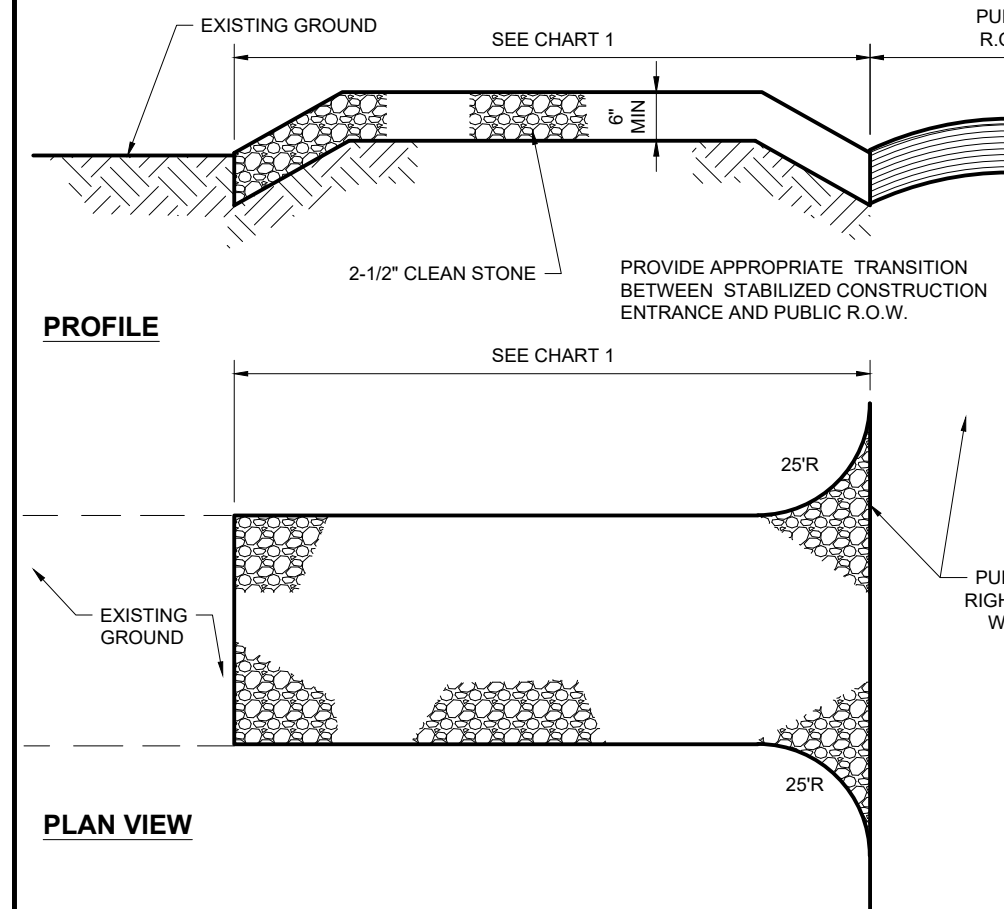

PERCENT SLOPE OF ROADWAY	LENGTH OF STONE REQUIRED	
	COARSE GRAINED SOILS	FINE GRAINED SOILS
0 TO 2%	50 FT	100 FT
2% TO 5%	100 FT	200FT
>5%	ENTIRE ENTRANCE STABILIZED WITH FABC BASE COURSE (1)	

(1) AS PRESCRIBED BY LOCAL ORDINANCE OR OTHER GOVERNING AUTHORITY.  
**CHART 1**

**TEMPORARY STOCK PILE WITH SILT FENCE AND FILTER SOCK**  
 (NE-0060102 - 09/2023) NOT TO SCALE

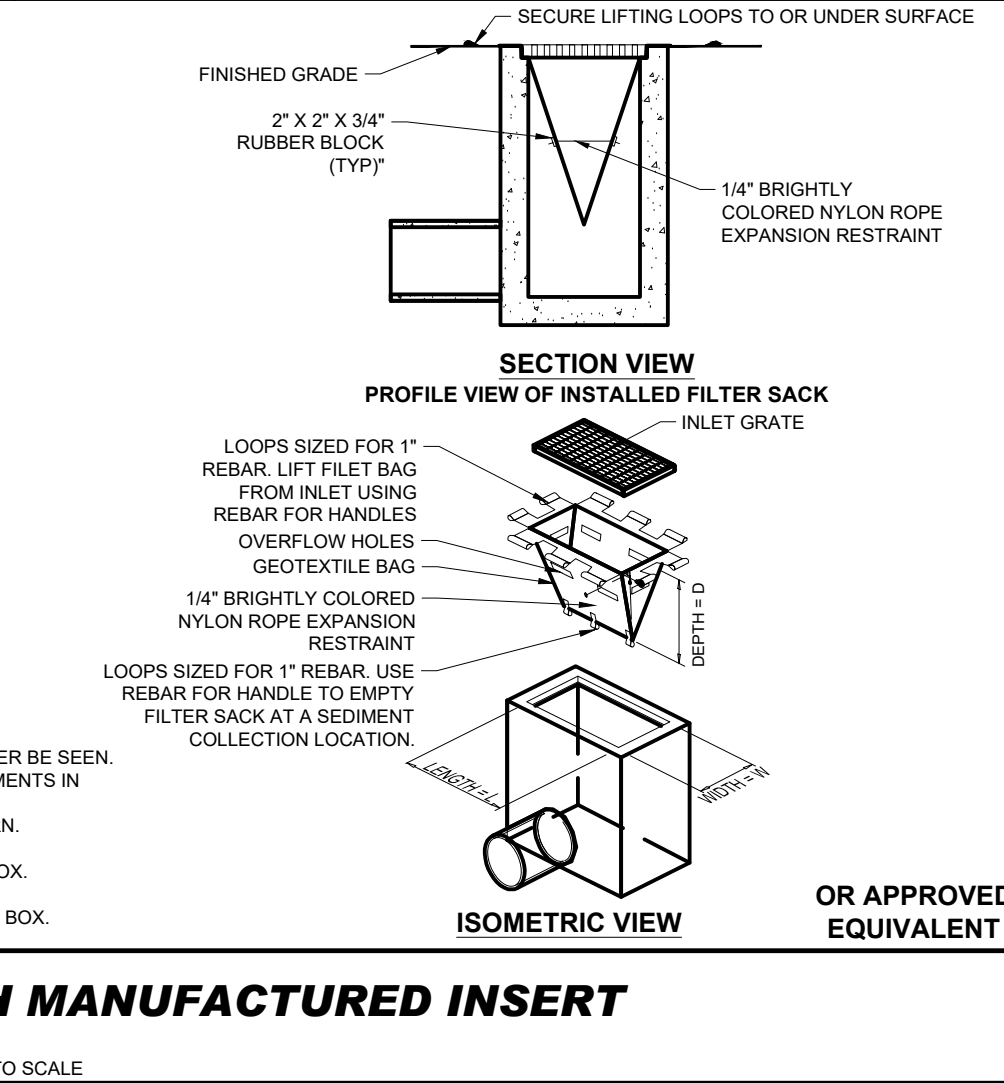

**STABILIZED CONSTRUCTION ENTRANCE**  
 (NE-0020101 - 09/2023) NOT TO SCALE

**LOW TO MODERATE FLOW GEOTEXTILE FABRIC SPECIFICATION TABLE**

PROPERTIES	TEST METHOD	UNITS
GRAB TENSILE STRENGTH	ASTM D-4632	300 LBS
GRAB TENSILE ELONGATION	ASTM D-4632	20%
PUNCTURE	ASTM D-4633	120 LBS
MULLEN BURST	ASTM D-3788	800 PSI
TRAPEZOID TEAR	ASTM D-4533	120 LBS
UV RESISTANCE	ASTM D-4355	90%
APPARENT OPENING SIZE	ASTM D-4751	40 LB SIEVE
FLOW RATE	ASTM D-4491	40 GAL/MIN/90 FT
PERMEABILITY	ASTM D-4461	0.54 SEC 1"

**MODERATE TO HIGH FLOW GEOTEXTILE FABRIC SPECIFICATION TABLE**

PROPERTIES	TEST METHOD	UNITS
GRAB TENSILE STRENGTH	ASTM D-4632	200 LBS
GRAB TENSILE ELONGATION	ASTM D-4632	20%
PUNCTURE	ASTM D-4633	135 LBS
MULLEN BURST	ASTM D-3788	450 PSI
TRAPEZOID TEAR	ASTM D-4533	45 LBS
UV RESISTANCE	ASTM D-4355	90%
APPARENT OPENING SIZE	ASTM D-4751	20 LB SIEVE
FLOW RATE	ASTM D-4491	200 GAL/MIN/90 FT
PERMEABILITY	ASTM D-4491	1.5 SEC 1"

P:\2022\MAA2205182\CAD\DRAWINGS\PLAN SET\CIVIL SITE PLAN\SP-CIVL-SITE-MAA2205182-0A.dwg - LAYOUT: C-801 EROS

**BOHLER**  
 SITE CIVIL AND CONSULTING ENGINEERING  
 PROGRAM MANAGEMENT  
 LANDSCAPE ARCHITECTURE  
 SUSTAINABLE DESIGN  
 PERMITTING SERVICES  
 TRANSPORTATION SERVICES

**REVISIONS**

REV	DATE	COMMENT	DRAWN BY	CHECKED BY

**811**  
 Know what's below.  
 Call before you dig.  
 ALWAYS CALL 811  
 It's fast. It's free. It's the law.

**PERMIT SET**

THIS DRAWING IS INTENDED FOR MUNICIPAL AND/OR AGENCY REVIEW AND APPROVAL. IT IS NOT INTENDED AS A CONSTRUCTION DOCUMENT UNLESS INDICATED OTHERWISE.

PROJECT: MAA220519.02 KME

DRAWN BY: JC

CHECKED BY: 06/11/2024

DATE: P-CIVL-SITE

CAD ID:

**SITE DEVELOPMENT PLANS**

FOR  
**WBDC**  
 Invest. Improve. Accelerate Growth.

PROPOSED DEMOLITION PLANS  
 NEW BOND STREET  
 WORCESTER COUNTY  
 WORCESTER, MASSACHUSETTS

**BOHLER**  
 352 TURNPIKE ROAD, 3rd FLOOR  
 SOUTHBOROUGH, MA 01772  
 Phone: (508) 480-9900  
 www.BohlerEngineering.com

**J.A. KUCICH**  
 JOHN A. KUCICH  
 CIVIL ENGINEER  
 PROFESSIONAL ENGINEER  
 MASSACHUSETTS REG. NO. 15330  
 NEW HAMPSHIRE REG. NO. 15476  
 CONN. REG. NO. 15477  
 RHODE ISLAND LICENSE NO. 9616  
 MAINE LICENSE NO. 12553

SHEET TITLE:  
**SOIL EROSION AND SEDIMENT CONTROL NOTES & DETAILS**

SHEET NUMBER:  
**C-801**

ORG. DATE - 06/11/2024